

M = 1:1000/250  
HN 450,00

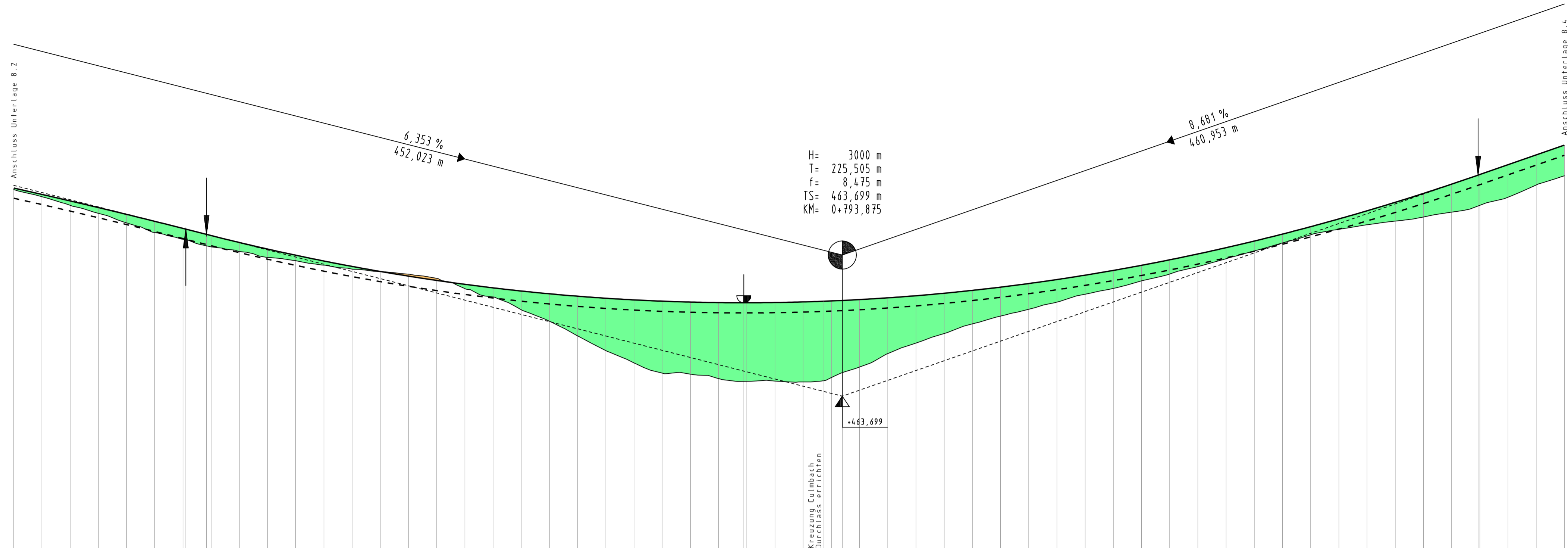

Station	0+500	0+600	0+700	0+800	0+900	1+000
OK Gradiente	0,000 481,129 10,000 480,666 20,000 480,599 30,000 479,500 40,000 478,898 50,000 478,284 60,000 477,654 68,370 477,125 80,000 476,408 90,000 475,828 0,000 475,282 10,000 474,769 20,000 474,289 30,000 473,843 40,000 473,429 50,000 473,050 60,000 472,703 70,000 472,390 80,000 472,110 90,000 471,864 0,000 471,650 10,000 471,471 20,000 471,324 30,000 471,211 40,000 471,131 50,000 471,085 58,848 471,071 60,000 471,071 70,000 471,092 80,000 471,145 90,000 471,232 93,875 471,275 0,000 471,352 10,000 471,506 20,000 471,692 30,000 471,913 40,000 472,166 50,000 472,453 60,000 472,773 70,000 473,127 80,000 473,514 90,000 473,934 0,000 474,387 10,000 474,874 20,000 475,394 30,000 475,948 40,000 476,535 50,000 477,155 60,000 477,808 70,000 478,495 80,000 479,215 90,000 479,969 0,000 480,756 10,000 481,576 18,380 482,425 20,000 483,275 30,000 483,297 40,000 484,165 50,000 485,034	0,000 481,994 10,000 481,361 20,000 480,599 30,000 479,890 40,000 479,041 50,000 478,187 60,000 477,592 68,370 477,915 80,000 477,504 90,000 476,973 0,000 475,694 10,000 475,300 20,000 474,952 30,000 474,737 40,000 474,500 50,000 474,135 60,000 473,218 70,000 472,483 80,000 471,348 90,000 470,337 0,000 469,036 10,000 467,731 20,000 466,643 30,000 465,742 40,000 465,647 50,000 465,257 58,848 471,921 60,000 471,971 70,000 465,036 80,000 464,953 90,000 465,345 93,875 472,175 0,000 466,280 10,000 467,466 20,000 468,395 30,000 469,241 40,000 470,097 50,000 470,787 60,000 471,391 70,000 472,024 80,000 472,729 90,000 473,239 0,000 473,913 10,000 474,518 20,000 475,171 30,000 475,873 40,000 476,556 50,000 477,266 60,000 477,989 70,000 478,476 80,000 478,879 90,000 479,199 0,000 479,567 10,000 479,992 18,380 483,475 20,000 483,275 30,000 481,318 40,000 482,400 50,000 483,215	0,000 481,129 10,000 481,361 20,000 480,599 30,000 479,890 40,000 479,041 50,000 478,187 60,000 477,592 68,370 477,125 80,000 476,504 90,000 475,973 0,000 475,282 10,000 475,300 20,000 474,952 30,000 474,737 40,000 474,500 50,000 474,135 60,000 473,218 70,000 472,483 80,000 471,348 90,000 470,337 0,000 469,036 10,000 467,731 20,000 466,643 30,000 465,742 40,000 465,647 50,000 465,257 58,848 471,921 60,000 471,971 70,000 465,036 80,000 464,953 90,000 465,345 93,875 472,175 0,000 466,280 10,000 467,466 20,000 468,395 30,000 469,241 40,000 470,097 50,000 470,787 60,000 471,391 70,000 472,024 80,000 472,729 90,000 473,239 0,000 473,913 10,000 474,518 20,000 475,171 30,000 475,873 40,000 476,556 50,000 477,266 60,000 477,989 70,000 478,476 80,000 478,879 90,000 479,199 0,000 479,567 10,000 479,992 18,380 483,475 20,000 483,275 30,000 481,318 40,000 482,400 50,000 483,215			

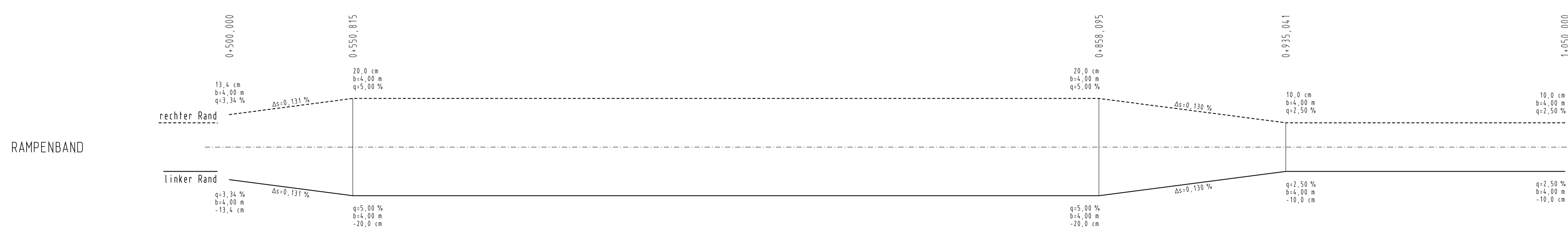
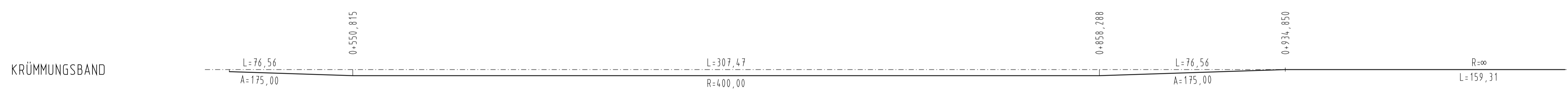

LEGENDE  
 Damm  
 Einschnitt

Entwurfsbearbeitung:		Datum	Zeichen
 <b>INGENIEURBÜRO FÜR BAUWESEN UND WASSERWIRTSCHAFT GMBH</b> BERATUNG - PLANUNG - BAULEITUNG - GUTACHTEN 07648 Gera, Heubestraße 15 Telefon 03661/82916-0 Telefax 03661/82916-33	bearbeitet	09/2008	Gürtler
	gezeichnet	09/2008	Krüger
	geprüft:		

Nr.	Art der Änderung	Datum	Name

## VORPLANUNG

Auftraggeber:	Stadt Schleiz Bahnhofstraße 1 07507 Schleiz	Unterlage Nr.	8
Straße:	Bau-Km.	Blatt Nr.	7
		Proj.-Nr.	04060308
		Datum	
		Zeichen	
Neutrassierung B2 im Bereich "Seng" und "Heinrichruher Berg" in Schleiz		gezeichnet geprüft	
		Höhenplan 2 Variante 2 KM 0+500 bis 1+050 Maßstab 1:1000/250	
Aufgestellt:			